HOANG GIANG

HOANG GIANG COMPANY LIMITED



COMPANY PROFILE 2026

A Reliable Manufacturing Partner in Export Furniture

PREMIUM INDOOR & OUTDOOR FURNITURE

SPECIALIZED MANUFACTURING

GLOBAL MARKET REACH

QUALITY CREATES SUSTAINABLE VALUE

A Reliable Manufacturing Partner in Export Furniture

HOANG GIANG

QUYNHON CUSHION

01 | ABOUT US

ABOUT US

Hoang Giang Company Limited was established in 2009, specializing in the manufacturing and supply of indoor and outdoor furniture for both the domestic market and export. We continuously invest in infrastructure, production technology, and management systems to enhance our competitiveness.

With a large-scale manufacturing facility and a team of skilled professionals, Hoang Giang focuses on products with consistent quality, high aesthetic value, and long-lasting use, meeting the diverse requirements of B2B customers.

HOANG GIANG

2009
YEAR ESTABLISHED

155,000+ m²
TOTAL FACTORY AREA

1,500+
SKILLED EMPLOYEES

20+
EXPORT MARKETS

HISTORY OF HOANG GIANG & QUY NHON CUSHION

OVER 16 YEARS IN THIS INDUSTRY



2019 | STARTED THE STEEL FACTORY - SITE 02



2022 | STARTED THE WOOD FACTORY

2009 — 2019 — 2021 — 2022 — 2024



2009 | STARTED AS A CUSHION FACTORY - QUY NHON CUSHION



2021 | STARTED THE STEEL AND ALUMINIUM FACTORY - SITE 03



2024 | STARTED ANOTHER STEEL AND ALUMINIUM FACTORY - SITE 04

01 | DEVELOPMENT JOURNEY

DEVELOPMENT JOURNEY

FROM MANUFACTURING FOUNDATION TO A B2B PARTNER

Hoang Giang has grown through facility expansion, system standardization, and continuous enhancement of our capability to serve both domestic and international customers.

01 **2009** | Established and built the foundation for manufacturing.

02 **2012** | Expanded production facilities and manufacturing capacity.

03 **2016** | Diversified our indoor and outdoor furniture product lines.

04 **2020** | Strengthened our management system, quality control, and production efficiency.

05 **2023** | Expanded our B2B customer base and developed OEM / ODM services.

06 **2026** | Optimized operations, aiming for sustainable growth and a global market presence.

DEVELOPING ON A FOUNDATION OF REAL CAPABILITIES – STANDARDIZATION – LONG-TERM PARTNERSHIP

01 | VISION – MISSION – CORE VALUES

■ VISION – MISSION – CORE VALUES

VISION

To become a leading and trusted manufacturing partner for indoor and outdoor furniture, with strong competitiveness and the capacity to serve global markets.

MISSION

To deliver products with consistent quality, reliable lead time, and flexible development to meet customer requirements, creating long-term value for our partners.

CORE VALUES

01	CUSTOMER FOCUS	Listen to and effectively address our customers' needs.
02	QUALITY	Consistent, reliable, and continuously improved.
03	INNOVATION	Continuously improve our products and ways of working.
04	RESPONSIBILITY	To our customers, our employees, and the environment.
05	PARTNERSHIP	Grow together based on a long-term and sustainable relationship.

01 | LEAN ORGANIZATIONAL STRUCTURE

ORGANIZATION

Functional departments are aligned along the value chain, from customer inquiry intake and engineering development to manufacturing, quality control, and delivery.

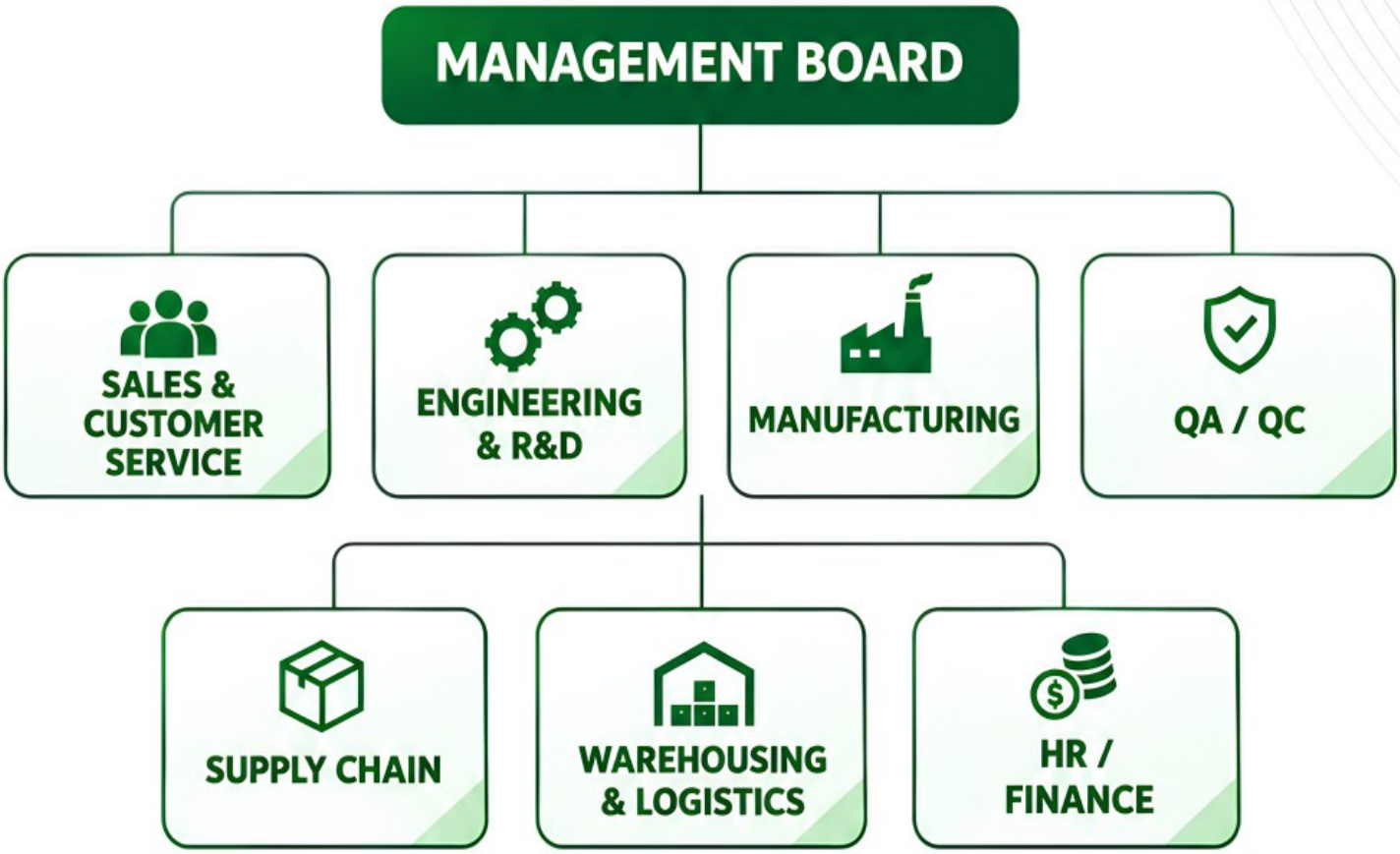



02 | MANUFACTURING CAPABILITIES

FACTORY SCALE





MANUFACTURING STRENGTH

Integrated production. Greater control. Better quality.

NEW
ALUMINIUM EXTRUSION LINE

OUR INTEGRATED CAPABILITIES



01 | FOAM MAKING



02 | PE-RATTAN



03 | ED COATING

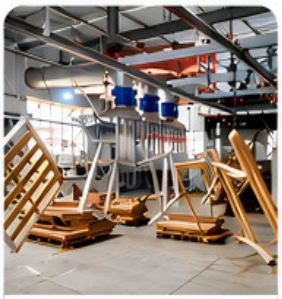

04 | HEAT TRANSFER



05 | WOOD FACTORY

LARGE SCALE - PROFESSIONAL ORGANIZATION - SCALABLE FOR ORDER REQUIREMENTS

02 | MANUFACTURING FACILITIES

WORKSHOP SYSTEM

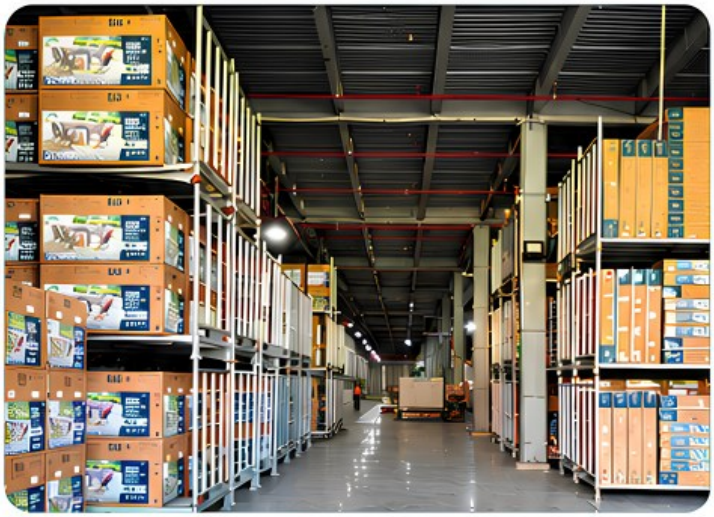



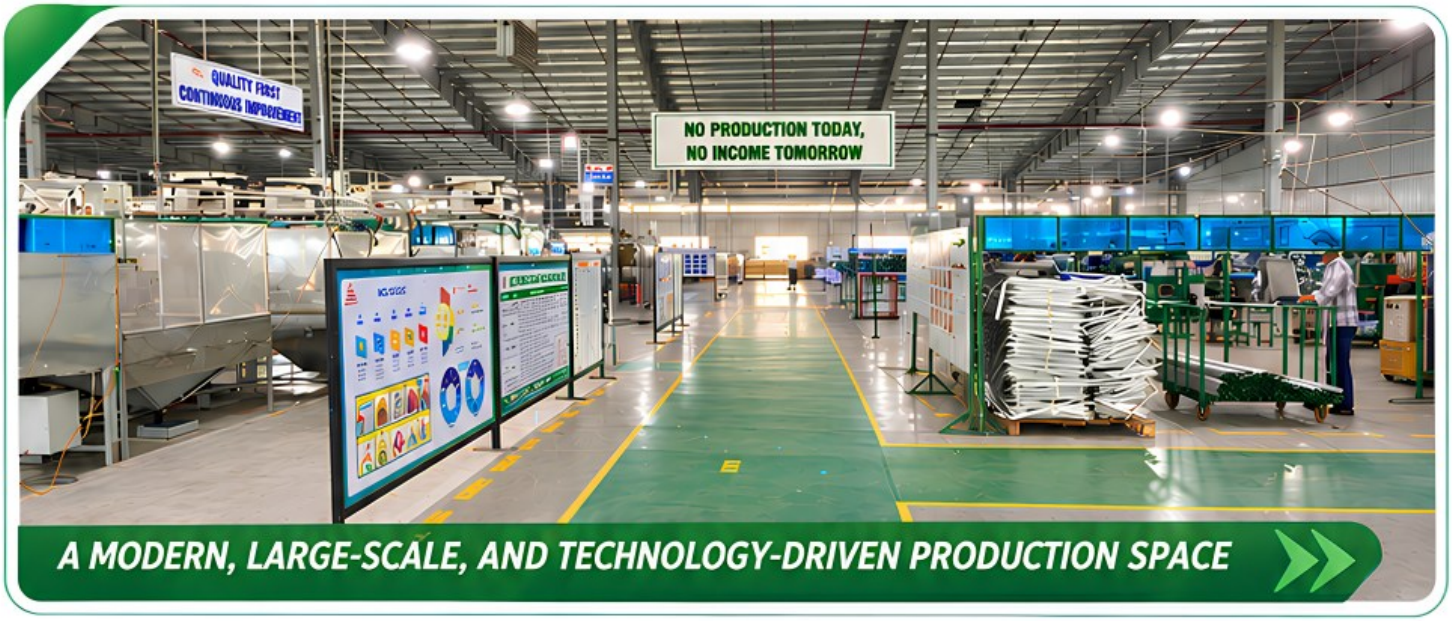

A MODERN, LARGE-SCALE, AND TECHNOLOGY-DRIVEN PRODUCTION SPACE

ORGANIZED BY PRODUCTION FLOW

01 | FUNCTIONAL ZONING | Production, storage, packaging, and inspection areas are systematically arranged by function.

02 | WORKFLOW OPTIMIZATION | Optimize material flow and work-in-process, minimizing handover operations.

03 | EASY QUALITY CONTROL | Enable effective implementation of 5S and QC at each production stage.

02 | MACHINERY & TECHNOLOGY

EQUIPMENT FOR CONSISTENCY AND PRODUCTIVITY



PROCESSING

Production stages are organized by material type and manufacturing requirements.



ASSEMBLY

Standardized procedures help control variations during the assembly process.



SEMI-FINISHED PRODUCTS

Organized storage of semi-finished products supports inspection and traceability.



FINISHING

Finished products reflect our focus on quality, aesthetics, and practical value.

TECHNOLOGY CHOSEN FOR CONSISTENCY, PRODUCTIVITY AND EASE OF PROCESS CONTROL

02 | FLEXIBLE MANUFACTURING CAPACITY

PRODUCTION CAPACITY

Hoang Giang's strength lies not only in its scale, but also in its ability to coordinate multiple processes, materials, and SKUs within one integrated system.



B2B ORDERS

Production planning aligned with POs, delivery schedules, and quality standards.

DIVERSE SKUs

Coordinate multiple product configurations, sizes, and materials.

SCHEDULE COORDINATION

Monitor progress from raw materials to finished goods.

SCALABILITY

Scale resources up or down according to production plans and seasonal demand.

TECHNOLOGY SELECTED TO ACHIEVE:

STABILITY - PRODUCTIVITY - EASY CONTROL

02 | PRODUCTION PROCESS

PRODUCTION PROCESS

CONTROL BY STAGE – ENSURE QUALITY – PROACTIVELY MANAGE PROGRESS

01 REQUIREMENT INTAKE

Requirements · samples · standards



02 ENGINEERING

Design · BOM · materials



03 PRODUCTION

Processing · finishing · assembly



04 QA / QC

In-process & final product inspection



05 PACKAGING

Packing · labeling · quantity check



06 DELIVERY

Warehousing · container loading · scheduling



02 | R&D & PRODUCT DEVELOPMENT

R&D • PRODUCT DEVELOPMENT

FROM CONCEPT TO MASS PRODUCTION



Our engineering team translates customer requirements into technical drawings, material specifications, BOMs, and controllable production processes.

DRAWINGS

Control dimensions and structure.

MATERIALS

Evaluate suitable material properties and alternatives.

SAMPLES

Make samples, review, and approve before mass production.

IMPROVEMENT

Optimize processes, costs, and packaging capabilities.

IDEA » DESIGN » PROTOTYPE » OPTIMIZE » MASS PRODUCTION

02 | MATERIAL MANAGEMENT

MATERIAL MANAGEMENT

INPUT CONTROL TO ENSURE OUTPUT STABILITY

Materials are inspected against technical specifications, appearance, and each purchase order's requirements; batch information is recorded for traceability when needed.

01 | ALUMINUM

Lightweight, suitable for outdoor products.

02 | IRON / STEEL

High strength and structural stability.

03 | WOOD

Creates a natural look and aesthetic value.

04 | PE RATTAN / ROPE

Flexible in design, color, and surface finish.

05 | CUSHION / FABRIC

Selected based on usage standards and customer requirements.

06 | PACKAGING

Protects products and optimizes shipping volume.





03 | QUALITY MANAGEMENT

QUALITY MANAGEMENT

QUALITY IS BUILT INTO THE PROCESS – NOT JUST INSPECTED AT THE END

IQC
Incoming material inspection based on defined criteria.

IPQC
Inspection at critical control points during the production process.

FQC
Final product inspection for dimensions, appearance, and functionality.

OQC
Pre-shipment inspection covering packaging, labels, and quantity.

CONTROL PRINCIPLES

EARLY DETECTION | ROOT CAUSE RESOLUTION | PREVENT RECURRENCE

Clear standards • Inspection forms • Defect analysis • Corrective actions

03 | LAB & TESTING EQUIPMENT

LAB & TESTING EQUIPMENT

Hoang Giang invests in a modern testing equipment system to support quality control for raw materials, semi-finished products, and finished products in accordance with international standards.



01 CHAIR STRUCTURAL DURABILITY TESTER

Simulates impacts and loads during use to assess the product's durability, stability, and structural safety.



02 STANDARD COLOR LIGHT BOX

Evaluates and compares colors to ensure consistency of materials and finished products.



03 SALT SPRAY TEST CHAMBER

Tests surface corrosion resistance and coating durability in saline environments.



04 COMPRESSION TESTER

Measures load-bearing capacity, compressive strength, and material durability in accordance with standards.



05 SCITEK WATER BATH (4 POSITIONS)

Maintains and controls stable temperatures to support material testing procedures.

THE LAB OPERATES UNDER A STRICT QUALITY CONTROL SYSTEM

ENVIRONMENTAL MANAGEMENT SYSTEM CERTIFIED TO INTERNATIONAL STANDARDS



KNA CERTIFICATION
Quality Innovation

CERTIFICATE

AWARDED TO

HOANG GIANG CO., LTD

Address: Lot 6, Vo Duy Duong Street, Quy Nhon Nam Ward, Gia Lai Province, Vietnam
Factory: Plot No. 350, Map Sheet No. 5, Binh An 1 Village, Tuy Phuoc Tay Commune, Gia Lai Province, Vietnam.
TAX CODE: 4100858159

KNA Cert certifies that the Environmental Management System of the above organization has been audited and found to be in compliance with the requirements of the management system standard detailed below

Standard

ISO 14001:2015

Scope of certification

MANUFACTURING OF WOVEN SYNTHETIC RATTAN PRODUCTS AND POWDER-COATED METAL FRAMES

Certificate code

First issue date: 25/05/2023
Issue date: 08/09/2026
Expiry date: 24/05/2029

GENERAL DIRECTOR

KNA Cert ISO 14001:2015

Certificate No. KAC23/02419

PHAM MINH LUAN

KNA Certification Co., Ltd.
Head Office: 11th Floor, Ladeco Building, 266 Doi Can, Ngoc Ha, Ha Noi, Viet Nam
Branch: 7th Floor, Hyco4 Tower Building, 205A Nguyen Xi, Binh Thanh, Ho Chi Minh City
Tel: (+84)02438.268.222 – Hotline: 090.4444.679 – website: www.knacert.com.vn

ISO 14001:2015

ENVIRONMENTAL MANAGEMENT SYSTEM ISO 14001:2015

CONTROL ENVIRONMENTAL IMPACTS
Minimize risks and prevent pollution.

USE RESOURCES EFFICIENTLY
Save energy and raw materials.

ENHANCE RECYCLING & WASTE REDUCTION
Toward sustainable manufacturing.

COMPLY WITH LEGAL REQUIREMENTS
Fulfill legal obligations and demonstrate responsibility to the community.

COMMITTED TO ENVIRONMENTALLY FRIENDLY MANUFACTURING, TOWARD SUSTAINABLE DEVELOPMENT

ZERTIFIKAT ◆ CERTIFICATE ◆ 認證證書 ◆ СЕРТИФИКАТ ◆ CERTIFICADO ◆ CERTIFICAT

TÜV SÜD Czech
ACCREDITED CERTIFICATION BODY
for Certification of FSC® Chain of Custody
assessed the chain of custody system of:

HOANG GIANG CO., LTD

LOT 6, VO DUY DUONG STREET, QUANG TRUNG WARD, QUY NHON CITY, BINH DINH PROVINCE, VIETNAM

with the following scope:
Production and sale of FSC 100% & FSC Mix of indoor and outdoor furniture.

including the following FSC claim: **FSC 100%, FSC Mix**

implementing the following Chain of Custody system: **Transfer**

The full list of products, species and FSC claims covered by this certificate is detailed in the FSC database: http://info.fsc.org.

The company was assessed and found in compliance with the Forest Stewardship Council® standard: **FSC-STD-40-004.** The version number of the FSC standard that the company was audited against is documented in the FSC database.

This is a single certification with multiple sites. The annex of this document contains the sites and product types that belong to this certificate. The annex is an integral part of the certificate and contains 1 page.

Issue date: 05.11.2024

Certificate valid till: 04.11.2029

Certificate Registration Code: TSUD-COC-001398

FSC www.fsc.org FSC® A000530
The mark of responsible forestry

Prague, 05.11.2024
Luděk Maryška, Head of Certification Body

The certificate is subject to regular surveillance. This certificate itself does not constitute evidence that a particular product supplied by the certificate holder is FSC-certified (or FSC Controlled Wood). Products offered, shipped or sold by the certificate holder can only be considered covered by the scope of this certificate when the required FSC claim is clearly stated on invoices and delivery documents.
This certificate is the property of TÜV SÜD Czech s.r.o and all copies or reproductions of the certificate shall be destroyed or returned immediately on request.
Validity of this certificate shall be verified on the FSC database (http://info.fsc.org/).

TÜV SÜD Czech s.r.o. ● Novodvorská 994 ● 142 21 Prague 4 ● Czech Republic ● certification.cz@tuvsud.com

TÜV®

F 540-028-109EN (2023-10-25) (FS40_028_109EN)

intertek
Total Quality. Assured.
Intertek Testing Services NA, Inc.
4700 Broadmoor SE, Suite 200
Kentwood, Michigan 49512,
United States

Scope Certificate

Scope Certificate Number ITS-TE-00307685-GRS-0000176
Scope Certificate Version Number ITS-TE-00307685-GRS-0000176-02

Intertek
certifies that

HOANG GIANG CO., LTD
Textile Exchange-ID (TE-ID): TE-00307685
Client Number: 270062

Lot 6, Vo Duy Duong street
Quy Nhon Nam ward, 820000
Gia Lai, Viet Nam
has been audited and found to be in conformity with the

Global Recycled Standard (4.0)

Product categories mentioned below (and further specified in the product appendix) conform with the standard(s):
Home textiles | PC0010
Hard goods | PC0022

Process categories carried out under responsibility of the above mentioned organization for the certified products cover:
Packing | PR0020*, Warehousing, distribution of non-final products | PR0031*, Warehousing, distribution of final products | PR0048*, Buying House | PR0041, Manufacturing | PR0016*
*The processes marked with an asterisk may be carried out by subcontractors

This certificate is valid until: 2026-09-02
Audit criteria: Global Recycled Standard 4.0, Content Claims Standard 3.1, Standards Claim Policy 1.3

Place and Date of Issue
Kentwood, Michigan, USA, 2025-09-03
Last Updated: 2025-10-06

intertek
Global Recycled Standard

Rathin Grover
President, Business Assurance

Certification Body Licensed by: Textile Exchange; Licensing Code: CB-ITS
Certification Body Accredited by: ANAB; Accreditation Number: 0204
Inspection Body: BA Vietnam - Intertek Vietnam Co., Ltd.
Auditor(s):
This scope certificate provides no proof that any goods delivered by its holder are GRS certified. Proof of GRS certification of goods delivered is provided by a valid transaction certificate (TC) or equivalent covering them.
The issuing body may withdraw this certificate before it expires if the declared conformity is no longer guaranteed.
To authenticate this certificate, please visit www.TextileExchange.org/Certificates or email us at traceability@intertek.com.

This certificate shall not be reproduced except in full
This electronically issued document is the valid original version
TE-ID TE-00307685



KNA CERTIFICATION
Quality Innovation

CERTIFICATE

AWARDED TO

HOANG GIANG TRADING COMPANY LIMITED

Address: Lot 6, Vo Duy Duong Street, Quang Trung Ward, Quy Nhon City, Binh Dinh Province, Vietnam
Factory: Land plot number 354, map sheet number 5, Binh An 1 Village, Phuoc Thanh Commune, Tuy Phuoc District, Binh Dinh Province, Vietnam

TAX CODE: 4100858159

KNA Cert certifies that the Quality Management System of the above organization has been audited and found to be in compliance with the requirements of the management system standard detailed below

Standard

ISO 9001:2015

Scope of certification

PRODUCTION OF PLASTIC RATTAN WOVEN PRODUCTS, POWDER COATED METAL FRAMES AND CUSHION FOAM

Certificate code

Issued date: 06/03/2025
Expiry date: 05/03/2028

GENERAL DIRECTOR

CÔNG TY TRÁCH NHIỆM HỮU HẠN CHỨNG NHẬN KNA

Certificate No. KAC25/0022

PHAM MINH LUAN

KNA Certification Co., Ltd
Head Office: 11th Floor, Ladeco Building, 266 Doi Can, Ba Dinh, Ha Noi, Viet Nam
Branch: 7th Floor, Hyco4 Tower Building, 205A Nguyen Xi, Binh Thanh, HCMC, Viet Nam
Tel: (+84)2438.268.222 - Hotline: 090.4444.679 – Website: www.knacert.com.vn

Scanned with CamScanner



SCAN
Supplier Compliance Audit Network

HOANG GIANG TRADING COMPANY LIMITED

BINH AN 1 HAMLET, PHUOC THANH COMMUNE, TUY PHUOC DISTRICT, Binh Dinh, Vietnam 55000
0906602404

SCAN SUPPLY CHAIN SECURITY AUDIT (YEAR 2 SELF AUDIT)

Report #	SAC-2026-03-0376-CAPA-V2
Audit Submitted	Mar 11, 2026
Compliance Score	96%
Audit Type	SELF AUDIT
Audit Status	Reviewed
Audit Expiration Date	Mar 10, 2027

This Report Applies Solely for SCAN - Supplier Compliance Audit Network

Disclaimer: This Audit Report is prepared at the direction of and intended for the benefit and use of SCAN members only. None of the material contained in this Audit Report may be altered, transmitted, copied or distributed to any other party, without the prior express written permission of SCAN. The information contained within this Audit Report addresses third party facilities that are not affiliated with SCAN. The accuracy of the information contained in this Audit Reports is not guaranteed or warranted by SCAN. This Audit Reports should not in any way be construed as advice of any sort by SCAN. SCAN shall not be responsible or liable for the accuracy of this Audit Report. www.scanassociation.com

SCAN
Supplier Compliance Audit Network

PRODUCTION SITE 04 – HOANG GIANG CO., LTD

Land plot No. 354, Map sheet No. 5, Binh An 1 Village, Phuoc Thanh Commune, Tuy Phuoc District, Binh Dinh Province, Vietnam 55150 0919151082

SCAN SUPPLY CHAIN SECURITY AUDIT (YEAR 2 SELF AUDIT)

Report #	SAC-2026-03-0374-CAPA-V2
Audit Submitted	Mar 11, 2026
Compliance Score	96%
Audit Type	SELF AUDIT
Audit Status	Reviewed
Audit Expiration Date	Mar 10, 2027

This Report Applies Solely for SCAN - Supplier Compliance Audit Network

Disclaimer: This Audit Report is prepared at the direction of and intended for the benefit and use of SCAN members only. None of the material contained in this Audit Report may be altered, transmitted, copied or distributed to any other party, without the prior express written permission of SCAN. The information contained within this Audit Report addresses third party facilities that are not affiliated with SCAN. The accuracy of the information contained in this Audit Reports is not guaranteed or warranted by SCAN. This Audit Reports should not in any way be construed as advice of any sort by SCAN. SCAN shall not be responsible or liable for the accuracy of this Audit Report. www.scanassociation.com

SCAN
Supplier Compliance Audit Network

QUY NHON CUSHION JOINT STOCK COMPANY

Lot B11 + C20, Phu Tai Industrial Zone, Tran Quang Dieu Ward, Quy Nhon City, Binh Dinh Province, Vietnam 55000 0906544500

SCAN SUPPLY CHAIN SECURITY AUDIT (YEAR 2 SELF AUDIT)

Report #	SAC-2026-07-0129-CAPA-V2
Audit Submitted	Jul 07, 2026
Compliance Score	97%
Audit Type	SELF AUDIT
Audit Status	Reviewed
Audit Expiration Date	Jul 06, 2027

This Report Applies Solely for SCAN - Supplier Compliance Audit Network

Disclaimer: This Audit Report is prepared at the direction of and intended for the benefit and use of SCAN members only. None of the material contained in this Audit Report may be altered, transmitted, copied or distributed to any other party, without the prior express written permission of SCAN. The information contained within this Audit Report addresses third party facilities that are not affiliated with SCAN. The accuracy of the information contained in this Audit Reports is not guaranteed or warranted by SCAN. This Audit Reports should not in any way be construed as advice of any sort by SCAN. SCAN shall not be responsible or liable for the accuracy of this Audit Report. www.scanassociation.com

Monitoring summary report for HOANG GIANG CO., LTD

MONITORING ID: 25-0311717

amfori
Trade with purpose

Monitored Party **HOANG GIANG CO., LTD**	amfori ID **704-001007-000**	Address **Land plot No. 354, Map sheet No. 5, Binh An 1 Village, Phuoc Thanh Commune, Tuy Phuoc District, Binh Dinh Province, Vietnam, 72000 Tuy Phuoc, Binh Định, Vietnam**
Monitoring Activity **amfori Social Audit - Manufacturing**	Monitoring Type **Full Monitoring**	Monitoring Partner **Eurofins CPA**
Monitoring Start Date **13/03/2025**	Closing Meeting Finished Date **14/03/2025**	Submission Date **21/03/2025**
Expiration Date **21/03/2027**	Announcement Type **Semi Announced**	
Site **PRODUCTION SITE 04 – HOANG GIANG CO., LTD**	Site amfori ID **704-001007-003**	

This is an extract of the online Monitoring Result, generated on 25/03/2025, and is only valid as an acknowledgement of the result. To see all the details, review the full monitoring result, which is available on the amfori Sustainability Platform. The English version is the legally binding one.

amfori does not assume any liability with regard to the compliance of this extract, or any versions of this extract, with the Regulation (EU) 2016/679 (General Data Protection Regulation).

All rights reserved. No part of this publication may be reproduced, translated, stored in a retrieval system, or transmitted, in any form or by any means electronic, mechanical, photocopying, recording or otherwise, be lent, re-sold, hired out or otherwise circulated without the amfori consent. © amfori, 2021.

OVERALL RATING



SECTION RATING

No.	Section	Rating
PA 1	Social Management System	C
PA 2	Workers Involvement and Protection	C
PA 3	The Rights of Freedom of Association and Collective Bargaining	A
PA 4	No Discrimination, Violence or Harassment	A
PA 5	Fair Remuneration	B
PA 6	Decent Working Hours	A
PA 7	Occupational Health and Safety	B
PA 8	No Child Labour	A
PA 9	Special Protection for Young Workers	A
PA 10	No Precarious Employment	A
PA 11	No Bonded, Forced Labour or Human Trafficking	A
PA 12	Protection of the Environment	A
PA 13	Ethical Business Behaviour	A

Monitoring summary report for HOANG GIANG COMPANY LIMITED

MONITORING ID: 26-0426201

amfori
Trade with purpose

Monitored Party **HOANG GIANG COMPANY LIMITED**	amfori ID **704-001007-000**	Address **Land Lot 350, Map Sheet 05, Binh An 1 Hamlet, Tuy Phuoc Tay Commune, 59000 NA, Gia Lai, Vietnam**
Monitoring Activity **amfori Environmental Monitoring**	Monitoring Type **Full Monitoring**	Monitoring Partner **TUV Rheinland**
Monitoring Start Date **20/10/2025**	Closing Meeting Finished Date **04/11/2026**	Submission Date **04/11/2026**
Expiration Date **04/11/2027**	Announcement Type **Fully Announced**	
Site **Business Location - Factory 3 - Hoang Giang Trading Company Limited**	Site amfori ID **704-001007-002**	

This is an extract of the online Monitoring Result, generated on 04/11/2026, and is only valid as an acknowledgement of the result. To see all the details, review the full monitoring result, which is available on the amfori Sustainability Platform. The English version is the legally binding one.

amfori does not assume any liability with regard to the compliance of this extract, or any versions of this extract, with the Regulation (EU) 2016/679 (General Data Protection Regulation).

All rights reserved. No part of this publication may be reproduced, translated, stored in a retrieval system, or transmitted, in any form or by any means, electronic, mechanical, photocopying, recording or otherwise, be lent, resold, hired out or otherwise circulated without the amfori consent© amfori, 2021.

OVERALL RATING



SECTION RATING

No.	Section	Rating
EPA 1	Environmental Management System	A
EPA 2	Energy & Climate	E
EPA 3	Emissions to Air	B
EPA 4	Water & Effluents	C
EPA 5	Waste	D
EPA 6	Biodiversity	B
EPA 7	Chemicals	A
EPA 8	Nuisances	C

03 | SAFETY - 5S - WORKPLACE ENVIRONMENT

SAFETY - 5S - WORKPLACE



5S

Sort – Set in Order – Shine – Standardize – Sustain.

SAFETY

Create a safe working environment and prevent risks.

FIRE SAFETY

Maintain fire prevention and firefighting systems in compliance with regulations.

TRAINING

Provide training to enhance employees' safety and environmental awareness and skills.





A CLEAN, SAFE, AND DISCIPLINED WORKPLACE IS THE FOUNDATION OF STABLE PRODUCTIVITY

03 | SUSTAINABLE DEVELOPMENT

SUSTAINABILITY

RESPONSIBLE GROWTH – EFFICIENCY AND LONG-TERM VALUE

01

WASTE REDUCTION

Optimize materials, workflows, and packaging.

02

SAFE WORKPLACE

Prioritize health, training, and workplace discipline.

03

COMPLIANCE & TRANSPARENCY

Meet customer and supply chain requirements.

04

CONTINUOUS IMPROVEMENT

Measure, evaluate, and improve based on data.



04 PRODUCT PORTFOLIO OVERVIEW

PRODUCT PORTFOLIO



DINING
Outdoor dining sets



SOFA & LOUNGE
Sofa and lounge sets



SEATING
Armchairs • benches • stools



TABLE
Dining tables • coffee tables • side tables



MIXED MATERIAL
Metal • wood • wicker • cushions



COMPREHENSIVE FURNITURE SOLUTIONS FOR LIVING & HOSPITALITY SPACES

04 | DINING COLLECTION

OUTDOOR DINING



DINING COLLECTION

- Various sizes, suitable for a wide range of spaces
- Metal frame / premium synthetic rattan weave
- Elegant colors, durable beauty
- Sun-resistant and weather-resistant







The perfect choice for modern living spaces

DINING
Outdoor dining sets

SOFA & LOUNGE
Sofa / lounge sets

SEATING
Armchairs • benches • stools

TABLE
Dining tables • coffee tables • side tables

MIXED MATERIAL
Metal • wood • wicker • cushions

04 | SOFA & LOUNGE COLLECTION

SOFA • LOUNGE



SOFA & LOUNGE COLLECTION

COMFORT	A perfect balance of usability, ergonomics, and outdoor durability.
STRUCTURE	A sturdy construction, strong joint connections, and long-term stability.
MATERIAL	A choice of frame, rattan, fabric/cushion and color finishes to suit your needs.







Customizable designs to match a variety of collections, brand identity, and specific customer requirements.

04 | SEATING • TABLE • MIXED MATERIAL

FLEXIBLE PRODUCT SYSTEM







SEATING – TABLE – MIXED MATERIAL

SEATING	Single chairs, benches, stools, and lounge chairs.
TABLE	Dining tables, coffee tables, and side tables with various leg structures.
MIXED MATERIAL	Combining metal, wood, woven materials, and upholstery/fabric.
CUSTOM FINISH	Colors, textures, finishes, and branding details available upon request.

04 CUSTOM PRODUCT DEVELOPMENT

OEM / ODM • CUSTOM PRODUCT DEVELOPMENT







01. COMFORT | A balanced combination of user comfort, usage ratio, and outdoor durability.

02. STRUCTURE | A sturdy construction with secure joints and high stability.

03. MATERIAL | Flexible selection of frames, cushions/fabrics, and colors, with a refined finish.

04. PILOT | Process validation and confirmation.

CUSTOMIZATION | Size • Material • Color • Cushions/Fabrics • Packaging • Private Label



P510 - SF1055



SF4087-89-90



HG-SF9898A



HG-SF4150



CPT2141



HG-SF9850



SF-9045



HG - SF9109



HG-SF3032



HGW - A05 105W



HGW-SET 500B



HG-SF6001



HG-03



D1129



HGW – A05.103B



CF-4159



9500



PB230



HG-SOFA9681



P383



HGW-RCL600B



HG-S2650



HG-S2651



HG-S2652



SET1091



D434



H03



H01-R



H01-B



C9511



HG-C9851-AL



D434



PAT7506



V0701



HG-GTN02



HG-GTN01



M01



HG-SF6002



D136



D130

04 | EXPORT CAPACITY

EXPORT CAPACITY

Export Capacity

25-30 Containers / Day

450-500 Containers / Month



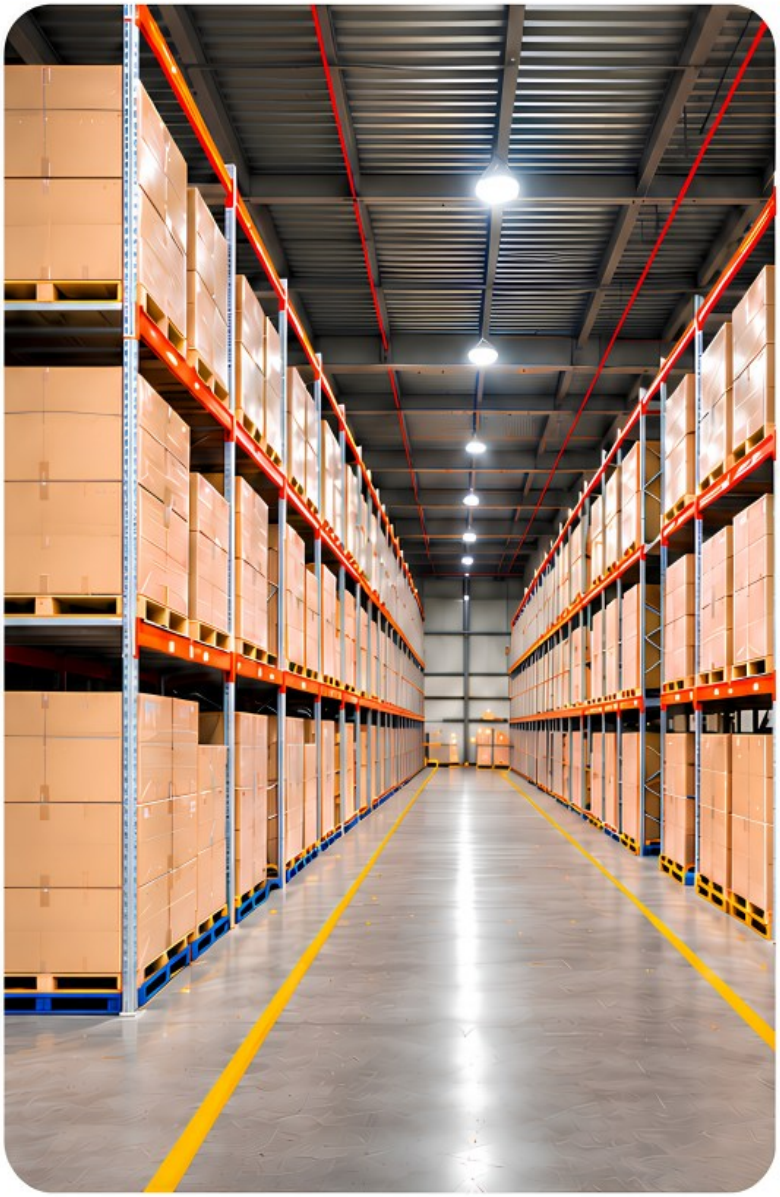





05 | MARKET SERVICE CAPABILITY

MARKET CAPABILITY



- DOMESTIC MARKET
- **EXPORT**
- B2B
- OEM/ODM
- PROJECTS
- PRIVATE LABEL (PRIVATE LABEL)
- DISTRIBUTION

OUR MARKET SERVICE CAPABILITY IS BUILT ON A STABLE MANUFACTURING FOUNDATION, FLEXIBLE COORDINATION, AND QUALITY MANAGEMENT TAILORED TO EACH ORDER.

20+
EXPORT MARKETS

B2B
CORE COOPERATION MODEL

Thank You



www.hoanggiangfurniture.com

HOANG GIANG

QUYNHON CUSHION



HOANG GIANG

HOANG GIANG COMPANY LIMITED

Hoang Giang Co., Ltd

A Trusted Manufacturing Partner in Domestic and International Exports

info@hoanggiangfurniture.com

Binh An 1 Hamlet, Tuy Phuoc Tay Commune, Gia Lai Province

Facebook

WEBSITE

A Trusted Manufacturing Partner in Domestic and International Exports